

Floor Plan

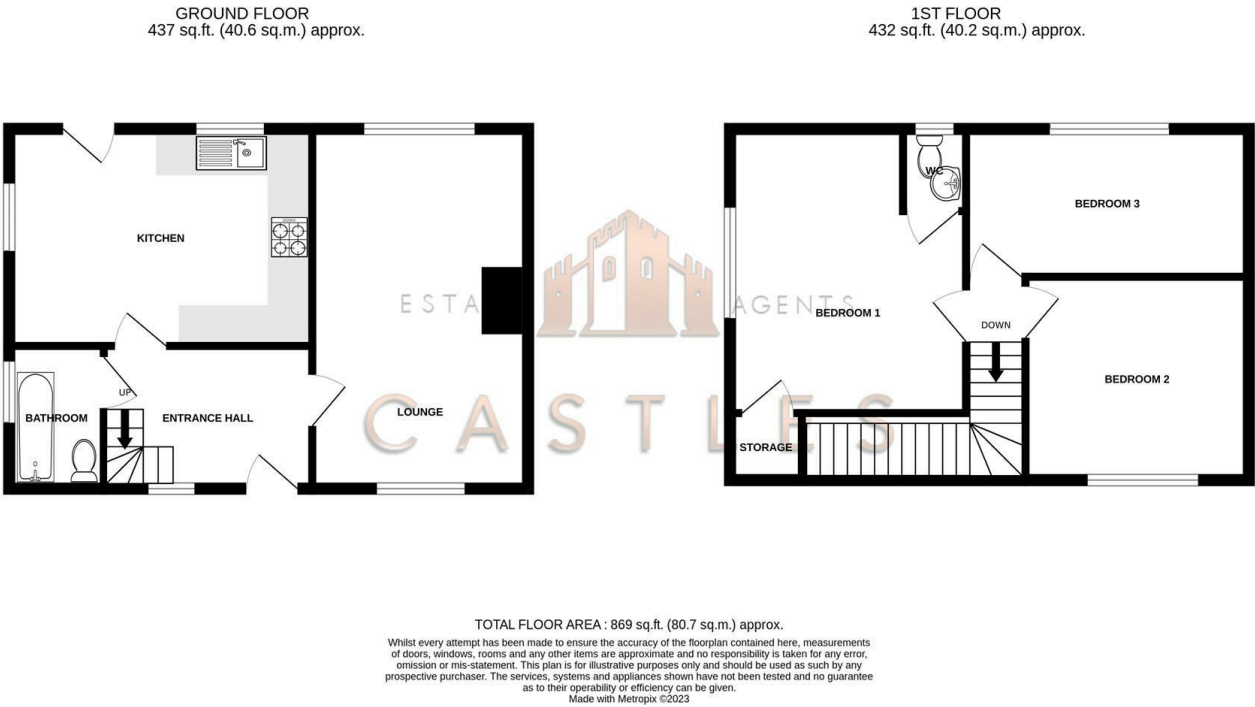

3 Tewkesbury Close
Portsmouth, PO6 3QH

We are pleased to welcome to the market this three bedroom semi detached property situated in Tewkesbury Close, Paulsgrove.

The property is well presented throughout and the ground floor consists of a spacious lounge room, kitchen diner across the rear and modern bathroom.

Moving up to the first floor there are three double bedrooms. The primary bedroom has access to a w/c.

Externally there is a front garden and rear garden with side access available. The rear garden is South West facing and 90 ft in length and features a large shed at the bottom.

For more information or to arrange a viewing please call Castles today.

Asking price £275,000

DIRECTORS

CHARLES TUSON • GARY AGAR • SEAN WREN



1 CASTLE STREET
PORTCHESTER
PO16 9QD



02394318899



CHARLES@CASTLESESTATES.CO.UK
GARY@CASTLESESTATES.CO.UK
SEAN@CASTLESESTATES.CO.UK

COMPANY NUMBER: 12821075 • VAT NUMBER: 356389459

3 Tewkesbury Close
Portsmouth, PO6 3QH

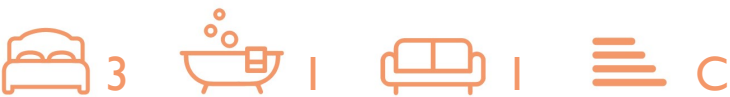

- THREE DOUBLE BEDROOMS
- 90FT GARDEN
- SOUTH WEST FACING GARDEN
- SEMI DETACHED
- WELL PRESENTED
- CLOSE TO LOCAL SHOPS

- ENTRANCE HALL
- LOUNGE
- KITCHEN DINER
- BATHROOM
- BEDROOM ONE
- BEDROOM TWO
- BEDROOM THREE

Solicitors
If you are looking for a solicitor to handle the conveyancing process then do let us know as we can point you in the direction of some local,

well recommended companies that would be happy to help and provide you with a quote.

Financial Services
If you are looking to get a comparison on your mortgage deal then do let us know as we can put you in touch with some independent mortgage advisors that would be happy to help. It is always worth a last minute comparison before you purchase a property as the current deals can change weekly.

Anti Money Laundering
Castles Estate Agents have a legal

obligation to complete anti-money laundering checks. Please note the AML check includes taking a copy of the two forms of identification for each purchaser. A proof of address and proof of name document is required. Please note we cannot put forward an offer without the AML check being completed.

